

Patient report

Bio-Rad DATE: 03/04/2020
D-10 TIME: 04:28 PM
S/N: #DJ4I016123 Software version: 4.30-2
Sample ID: 10673443
Injection date 03/04/2020 04:25 PM
Injection #: 56 Method: HbA1c
Rack #: --- Rack position: 3

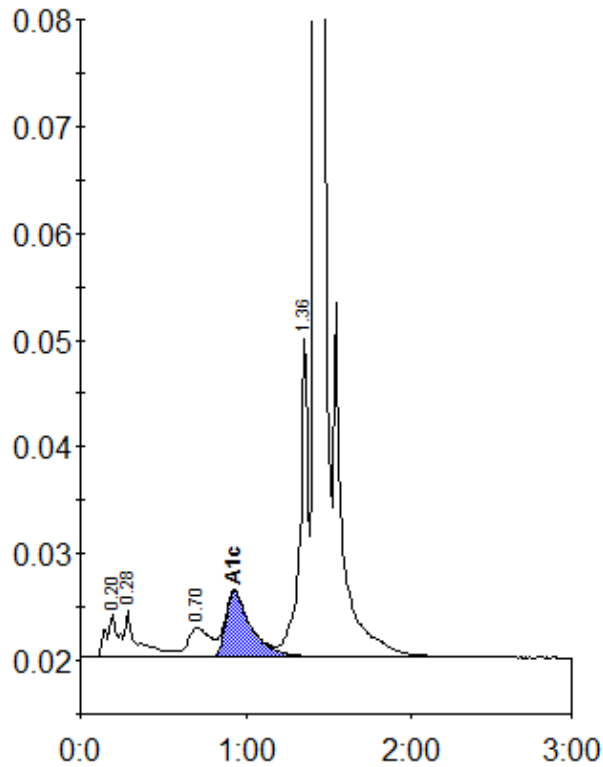

Peak table - ID: 10673443

| Peak | R.time | Height | Area | Area % |
|-------------|--------|---------|---------|--------|
| A1a | 0.20 | 4006 | 20401 | 1.2 |
| A1b | 0.28 | 4314 | 23973 | 1.4 |
| LA1c/CHb-1 | 0.70 | 2759 | 24877 | 1.4 |
| A1c | 0.93 | 6131 | 64649 | 5.3 |
| P3 | 1.36 | 29775 | 100827 | 5.7 |
| A0 | 1.42 | 567139 | 1531932 | 86.7 |
| Total Area: | | 1766658 | | |

| | |
|----------------|-----|
| Concentration: | % |
| A1c | 5.3 |